UMBRELLA

That will stand plenty of wind and rain.

RE-COVERINGS and REPAIRS

Promptly executed at extremely Low Prices.

Special attention to Country Orders

FLEMING'S.

52, THOMAS STREET.

COMMISSIONERS OF PUBLIC WORKS.

:o:

Schedule have applied for loans under the Land Law (Ireland) sents or objections (with reasons) must be transmitted to the 0th November, 1906.

	Amount £	Lands to be charged.	Barony.	County.
..	50	Appletown.	Glenquin.	Limerick
..	65	Ballyneety.	Shanid.	"

blin, H. WILLIAMS, Secretary.

MEETING

ESENT.

on was summoned transaction of a through owing to roll was called at swered to their ocum tenens" for Neice, Alderman r, O'Brien and k and the officials. ting for that night

GEORGE BREW, USH.

West Clare will be of Mrs. George . Deceased, who respected Miltown delicate health for ded by Dr. J. F. and the spiritual re administered to C., Killiney. She age of 96 years. Wednesday to the and it was large choice wreaths from laced on the coffin.

NTENARIANS

issed away within cahy, of the farm- ll, near Midleton, E 102. She was a had only a very sh.

had been reached a labourer in the luring the present

he person of John league, died a few

THE NEW WYLWYRWELL FABRIC

For Autumn and Winter Wear.

6/6 FULL DRESS LENGTH of 6 yards, 52 inches wide, CARRIAGE PAID. 6/6

2 Dress Lengths for 12/3.

3 Dress Lengths for 18/-

Will not spot or shrink. Strong and durable. Supplied in Black, Navy and several colours. Patterns Post Free; also of many other Special Dress Fabrics (may be kept). Buy first hand from

LUTAS LEATHLEY & CO.,

Department 1A,

THE WAREHOUSE, ARMLEY, LEEDS.

THE SKIN Whitens and Softens
THE SKIN the Skin.
THE SKIN —o—
THE SKIN Albion Milk
THE SKIN AND
THE SKIN Sulphur Soap
THE SKIN —o—
THE SKIN LADY CONSTANCE HOWARD writes:
THE SKIN I like the ALBION MILK AND SULPHUR SOAP very much; it is pleasant to use, and it whitens and softens the skin.
THE SKIN —o—
THE SKIN UNEQUALLED FOR THE COMPLEXION
THE SKIN Delicately Perfumed.
THE SKIN See that name and figure "Albion" are on wrapper.
THE SKIN Chemists, etc.

A PUBLIC TELEPHONE

Has been opened at

J. F. BENNIS'S,

30 GEORGE STREET,

When for the nominal sum of 1d anyone can communicate with all the District

at Mellon summoned for threatening to shoot one, Jack Lynch with a gun, and then and there fired a shot, and on the 25th Sept., threatened to blow Jack Lynch's brains out.

The magistrates adjourned the case for three months, to see how Nestor would conduct himself. Mr. Waller warned Nestor to take care of himself, and no matter whether inside or outside of Mellon, he was not justified in threatening any person with fire arms.

D. AND D.

Maurice Howard, John Meehan, John Hogan and Jas. Donoghue were fined, the two former 2s. 6d. each or a week, two latter 5s. each, for being drunk and disorderly.

WELL CONDUCTED LICENSES.

There being no complaint against any of the publicans, the certificates were all signed.

Adjourned.

MEALS BETWEEN MEALS

Everyone knows that mild appetite between meals. You don't want to spoil the next meal by eating too much, but must have something. A little light, tasty snack is just what you want. A slice of Currant Bread (White or Hovis), cut thin, either plain or toasted, with butter or cheese, will satisfy you. There is no more wholesome and nutritious food than Currant Bread.

DEATH OF MRS. REYNOLDS.

We regret to announce the death of Mrs. Reynolds, wife of the captain of the brigantine "Aretus," which took place on Thursday evening. The deceased lady, who had been suffering for some months, after undergoing a serious operation, was daughter of Mr. Morgan Fitzmaurice, ex-Harbour Master, at whose residence she passed away, in the full vigour of womanhood, leaving a husband and two little children to mourn her loss. She was possessed of a kindly manner, and by her family and many friends her death will be deeply deplored.

DEATHS AT BALLINGARRY

(FROM OUR CORRESPONDENT.)

At the early age of 19 years, the demise of Miss M. O'Mahony took place at the home of her mother, in Ballingarry, on Sunday last. The funeral to Shanavoho Cemetery on Tuesday, and which included the parish clergy, was very large.

Sincere regret is felt at the death of Mr. Daniel Russell, Coolrea, Lockhill, which took place on Monday. His native district of Bruree returns a good friend gone. The deceased gentleman, who was brother of Rev. Edward Russell, P.P., Farteen, was interred at Bruree cemetery.

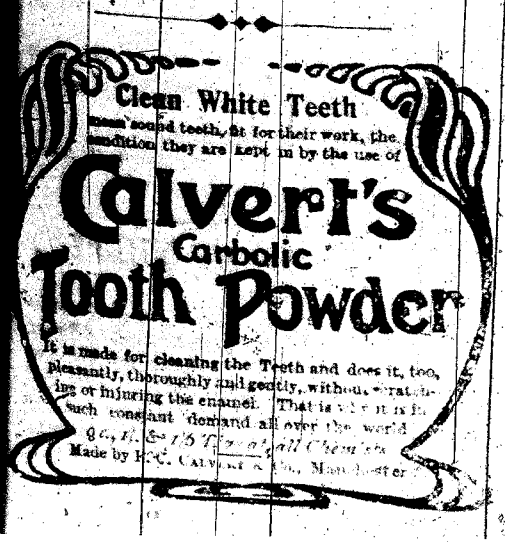

Amer

Liberal

MUSIC.

THOROUGHLY
TUNERS SENT
BOTH CITY AN

PI

1

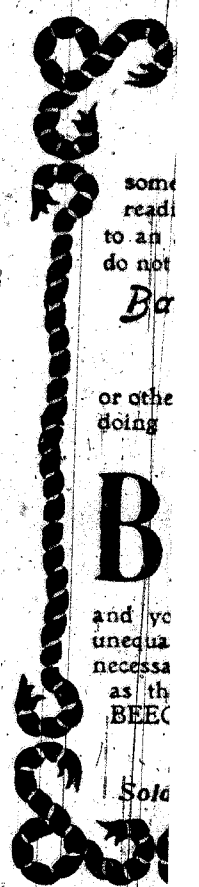

PEAT

2 Cwt.

AS SUP

THE

COUNTY

Works—LIMER

SAL